

SECTION AT - E-E

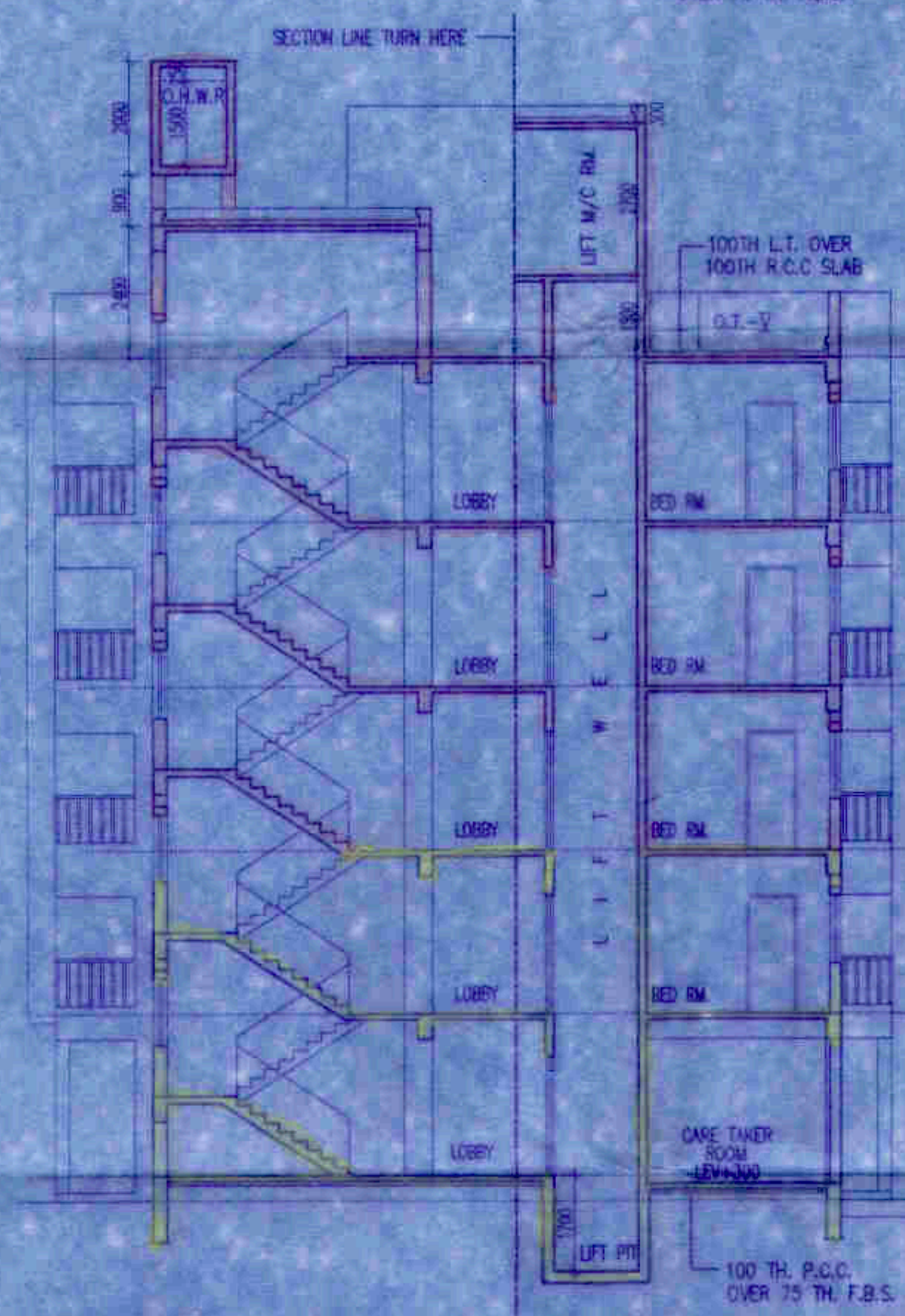

SECTION AT - F-F

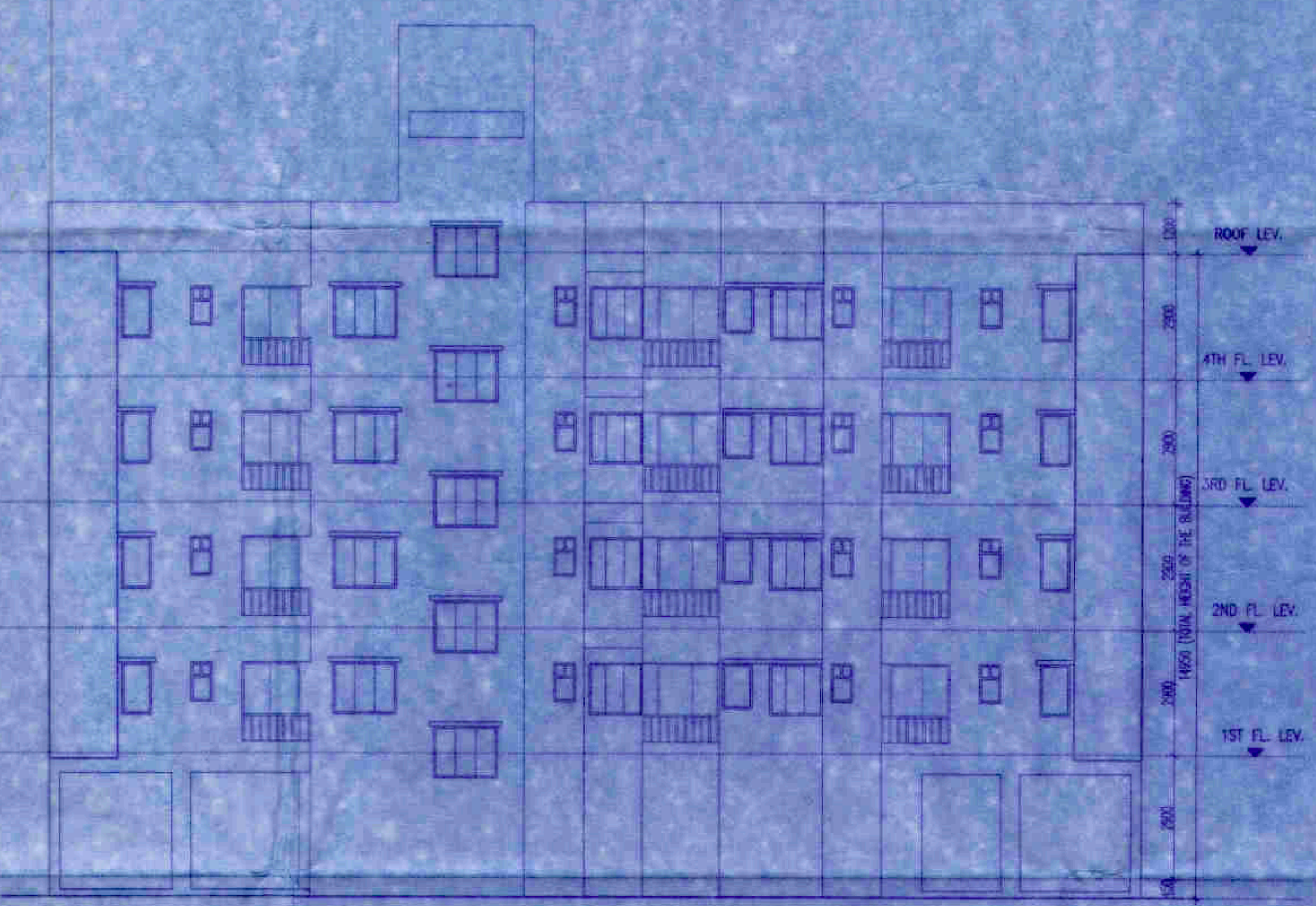

FRONT ELEVATION

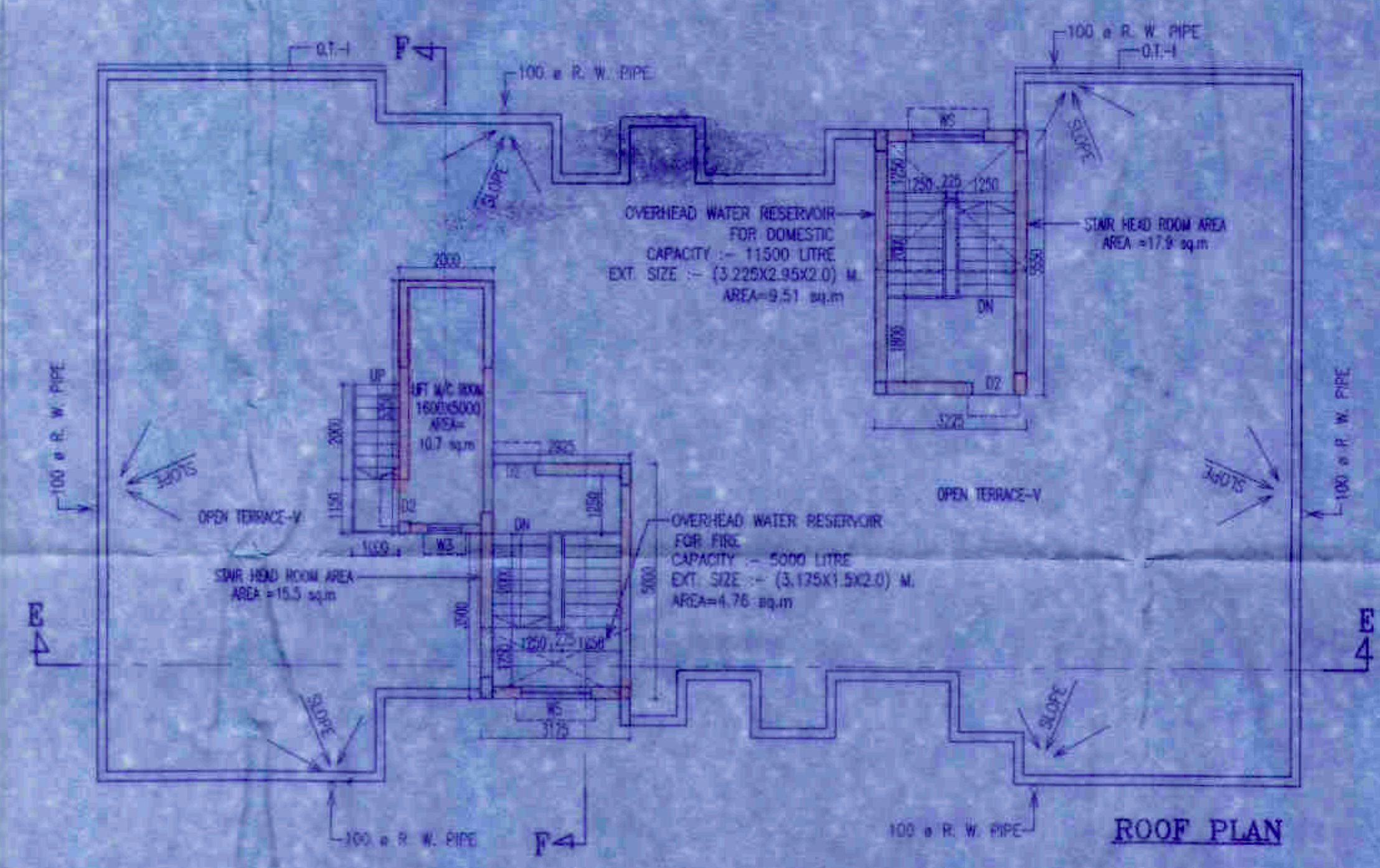

ROOF PLAN

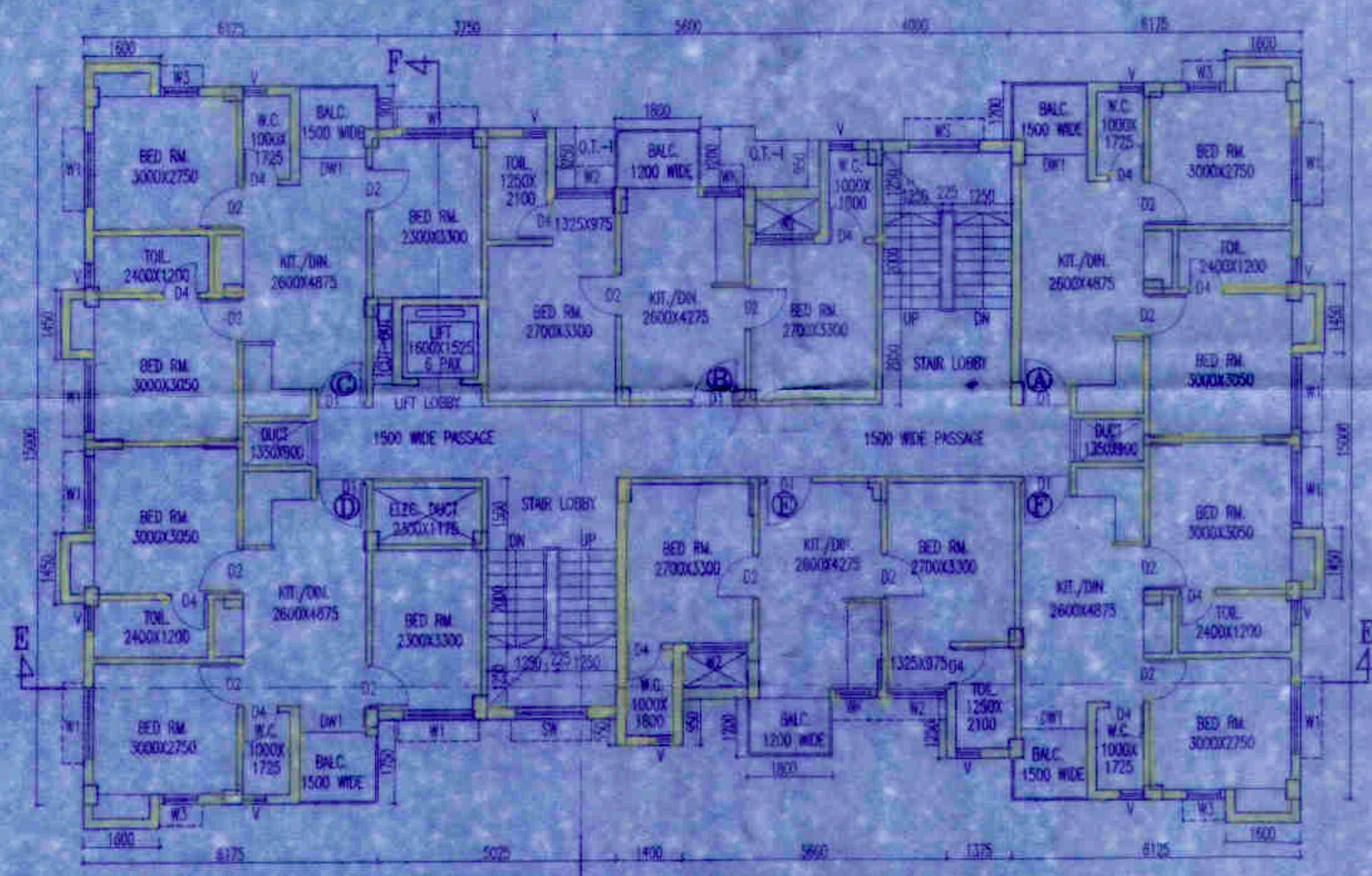

1ST FLOOR PLAN

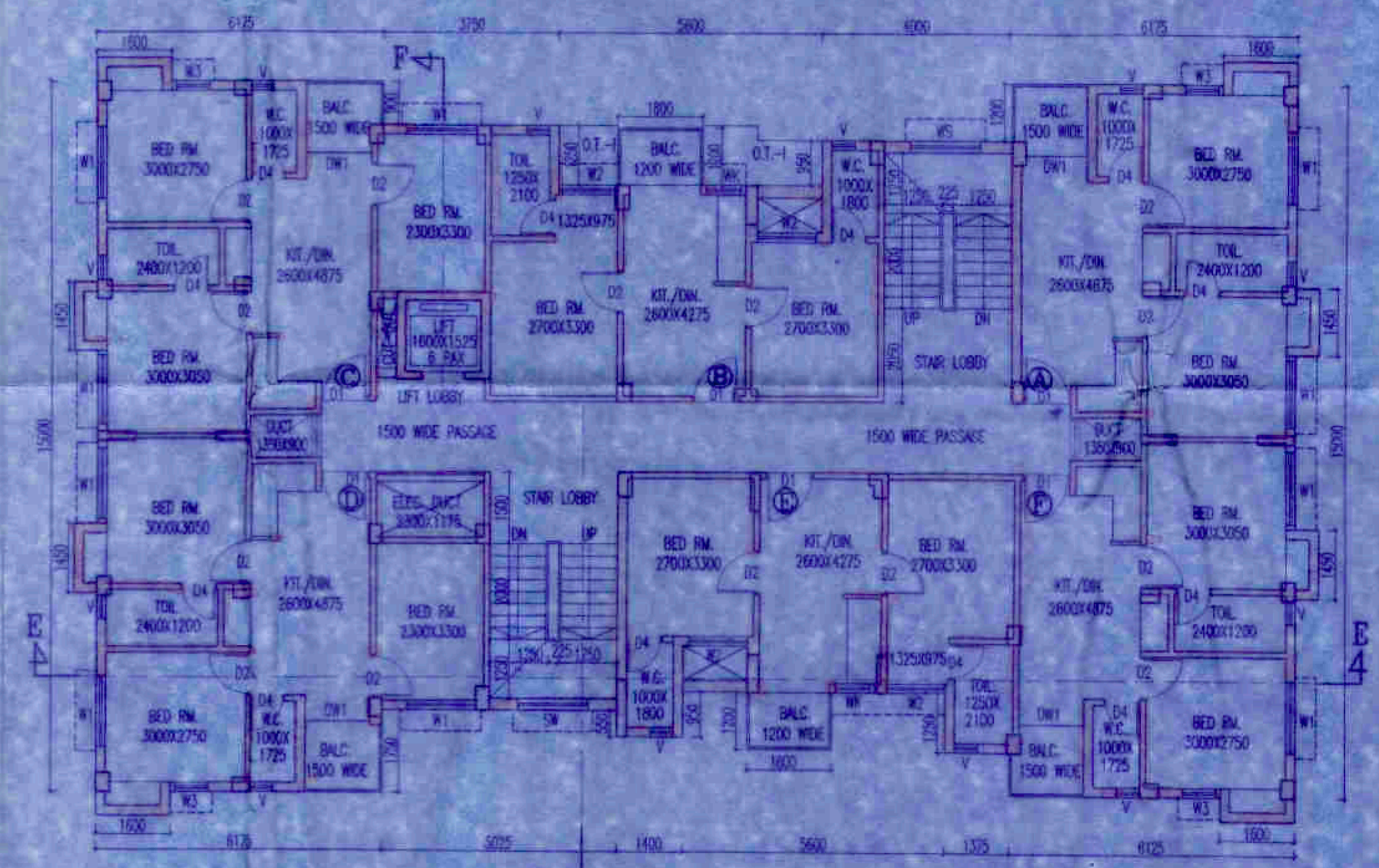

TYP. FLOOR PLAN(2ND. TO 4TH)

SCHEDULE OF DOORS & WINDOWS						
TYPE	QTY	SIZE	TYPE	QTY	SIZE	REMARKS
D1	2100	1500x2100	WD	900	2100	1500x2100
D2	2100	1000x2100	WD	900	2100	1250x2100
D3	2100	1000x2100	WD	900	2100	1250x2100
D4	2100	1000x2100	WD	900	2100	1250x2100
D5	2100	1000x2100	WD	900	2100	1250x2100
D6	2100	1000x2100	WD	900	2100	1250x2100
D7	2100	1000x2100	WD	900	2100	1250x2100
D8	2100	1000x2100	WD	900	2100	1250x2100
D9	2100	1000x2100	WD	900	2100	1250x2100
D10	2100	1000x2100	WD	900	2100	1250x2100

- SPECIFICATION OF BUILDING**
1. ALL DIMENSIONS ARE IN MM.
 2. 1ST CLASS BRICK WORK IN SUPER STRUCTURE.
 3. 125KGS/M³ 1ST CLASS BRICK WORK 1/4 WITH H.B. WIRE NETTING.
 4. LEAK CONC. 1:3:6 WITH RE. MA. DOWN GRADED CONCRETE.
 5. R.C.C. WORK FOR ROOF, SLAB, LATER, BEAM, COLUMN(1:1:2).
 6. CEMENT SAND PLASTER IN MA. TH. ON OUTSIDE & INSIDE WALLS ON 12 MM. & 8 MM. TH. IN CEILING & R.C.C. CHANAL.
 7. 20 MM. TH. L.P.S. FLOORING WITH HEAT CEMENT AT TOP INCL. SPOUTING.
 8. A BRICK FLAT SOLING IN FLOORING & FOUNDATION.
 9. WELDED STEEL FRAMES FOR COLUMNS, BEAMS, LINTELS & SLABS INCLUDING DISTRIBUTING & SINKERS.
 10. WIRE & LABOUR FOR SPOUTING OF R.C.C. WORKS INCLUDING STOUT PROF. TO BE PLACED AS PER DRAWING.
 11. SANITARY & PLUMBING, FITTING & FIXING COMPLETE AS PER DRAWING.
 12. ALL OUTSIDE WALLS 200 MM. TH. & INSIDE WALL 125 & 75 MM. TH. AS STATED WITH H.B. WIRE NETTING IN EVERY 3RD LAYER.

CERTIFICATE OF ARCHITECT

I HAVE HEREBY CERTIFIED THAT PLANS, ELEVATIONS AND SECTIONS AND OTHER STRUCTURAL DETAILS OF THE PROPOSED BUILDING HAVE BEEN PREPARED IN CONFORMANCE WITH ALL RELEVANT PROVISIONS UNDER THE WEST BENGAL MUNICIPAL BUILDING RULES 2007. THIS ALSO TO CERTIFY THAT RELEVANT NO OBJECTION CERTIFICATE FROM THE RESPECTIVE AUTHORITIES SUCH AS FIRE AND EMERGENCY SERVICE DEPARTMENT, AIRPORT AUTHORITY, POLLUTION CONTROL BOARD, TELECOMMUNICATIONS DEPARTMENT ETC. AS APPLICABLE IN THE REGARD, ARE ALSO ENCLOSED WITH THE APPLICATIONS FOR BEARING APPROVAL OF THE PLAN AND FOR CONSTRUCTION OF THE BUILDING ON THE SAID HOLDING.

Raj Agarwal
Raj Agarwal
 Architect
 Member of the Institute of Architects
 Registration No. 17340

SIGNATURE OF STRUCTURAL ENGINEER

I HAVE HEREBY CERTIFIED THAT THE FOUNDATION AND SUPER STRUCTURE OF THE BUILDING PROPOSED FOR CONSTRUCTION HAVE BEEN PERSONALLY SUPERVISED AND SO CHECKED BY ME AS WELL AS THE FOUNDATION AND SUPERSTRUCTURE HAVE BEEN MADE IN ALL RESPECT INCLUDING THE CONNECTION OF BEARING CAPACITY AND SETTLEMENT OF SOIL AND OTHER CONDITIONS IF ANY, CONFORMING TO ALL STIPULATIONS OF ALL RELEVANT IS CODE OF PRACTICE AND NATIONAL BUILDING CODE.

Maitray Majumdar
Maitray Majumdar
 P.E. S. M.C.E. (Struct)
 Reg. No. 18311 of C.A.C.E.
 (WEST BENGAL) (19/09/2005)
 (C.A.I.P./PROVIDER/11-12)

SIGNATURE OF OWNER

Saavara Apartments Private Limited
Saavara Apartments Private Limited
 Authorized Signatory/Director

SIGNATURE OF GEO-TECHNICAL ENGINEER

ALOK ROY
 Qualified Geotechnical Engineer
 Registered with the Government of West Bengal
 No. - 008 / G.T. Eng. Class I

TITLE - BLOCK - 3
TYP. FLOOR PLAN (1ST TO 4TH), ROOF PLAN, FRONT ELEVATION SECTION - E-E & F-F

PROJECT
 REVISED PLAN OF G+IV(14.96 M. HT.) STORED RESIDENTIAL BUILDING OF HOLDING NO-8002.IF DAG-338, 333, 334, 338, 339, 340, 349, 357, 449, 450, LB KHATAN NO. 1094 & 1101, J.L. NO-06, MOUZA-BAYENPUR, P.E-SONARPUR, UNDER BANHOOGHLY-1 NO GRAM PANCHAYAT, DISTRICT - SOUTH 2 PGNs. SANCTIONED PLAN NO-692/882/RMDA DATED -13.05.2022

DATE	JOB NO.	DEALT	CHECKED	SHEET NO.
18.03.23	ARCH/704/2020	SOMNATH	NORMAL	4 OF 13

ARCHITECT
RAJ AGARWAL & ASSOCIATES
 88, BOYD STREET, KOLKATA-16

APPROVAL OF S.A.E.
 GEORGE HSE ONLY